

# PLAT OF SURVEY

FOR:

SEAN KEITH

James F. Stevenson  
 Ohio Registered Surveyor No. 8757  
 14222 Grass Lake Road  
 Camden, MI 49232  
 Office: 419-277-9554  
 Email: jamie@inbounds.pro

LOTS 24, 25, 26, & 27 IN PARADISE PARK SUBDIVISION  
 EXCEPTING THEREFROM THE NORTH 18 FEET  
 VILLAGE OF MONTPELIER, WILLIAMS COUNTY, OHIO  
 SEPTEMBER 24, 2022 ORDER NO. 220910

REFERENCE SURVEYS  
 ODOT WIL - 107 - 08.39 - 1977

**LEGEND:**

- ◐ MONUMENT BOX
- CAPPED IRON ROD FOUND
- SET 5/8" X 30" REBAR WITH ORANGE CAP STAMPED INBOUNDS OH #8757
- ⊙ MAG SPIKE SET
- (R) RECORD DISTANCE OR BEARING
- (M) MEASURED DISTANCE OR BEARING

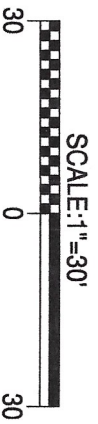

SOUTHWEST CORNER  
 SOUTHWEST 1/4  
 MONUMENT BOX FOUND

S 88°29'05" E 720.00'

South line, Southwest 1/4

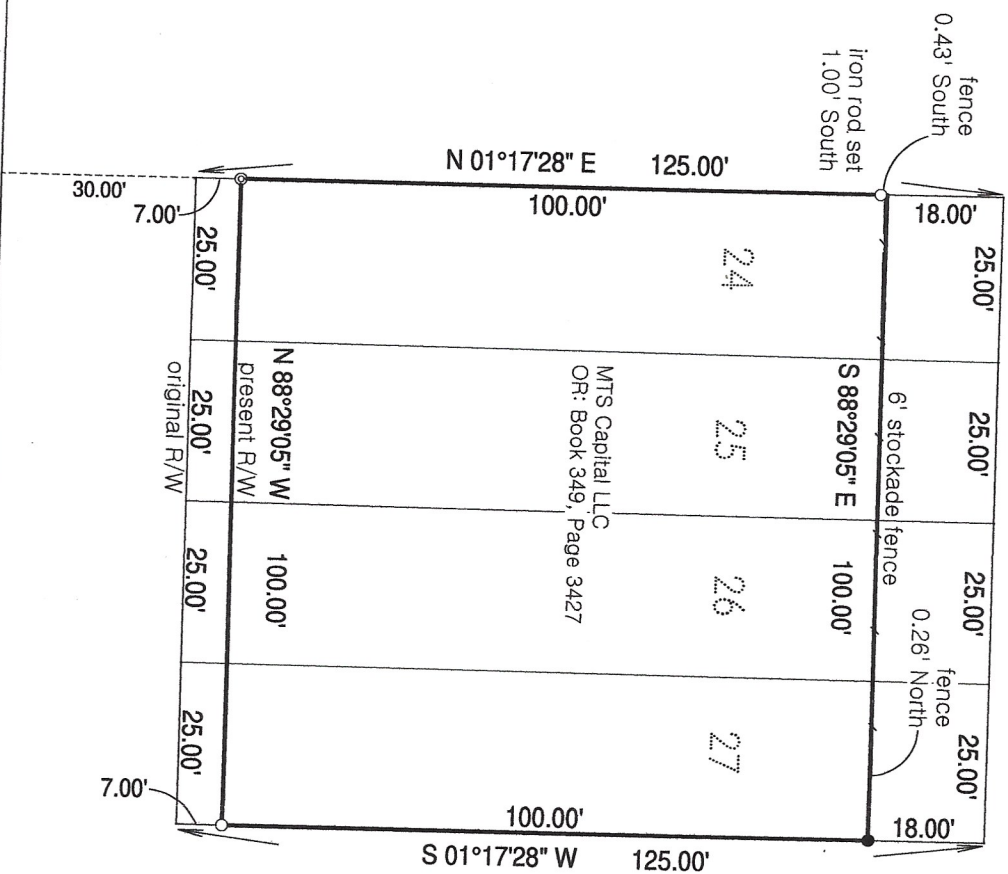

This plat of survey has been received for record by the Williams County Engineer's Office and recorded in Volume 10V of the Survey Records, Page 128.

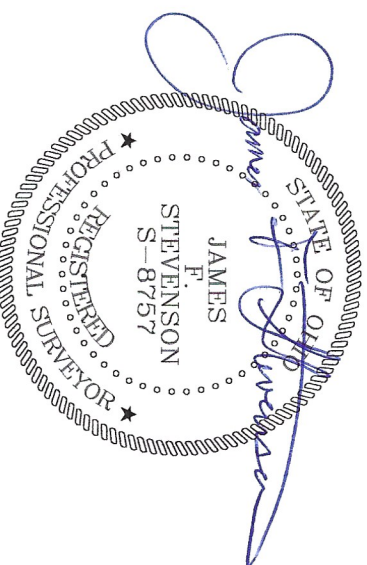
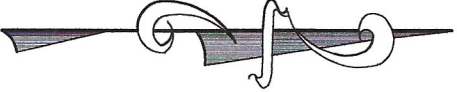

I hereby certify that we have surveyed the hereon depicted parcel in the field and have found or set survey markers as shown. This survey was made without benefit of a Title Report and is subject to any additional items which might be disclosed by such a report. The bearings and distances shown are based on the Ohio Coordinate System of 1983, North Zone.  
**INBOUNDS SURVEYING, LLC**